

digitalhealth

REWIRE
LONDON 14-15 MARCH 2023

Headline Sponsors:



Misbah Mahmood

Deputy Chief Midwifery Information
Officer (DCMIO)
Leeds Teaching Hospitals Trust

A future vision of virtual care and connected smart medical devices

Fetal monitoring in EHR



#LeedsDigitalWay

CONNECTS • TRANSFORMS • IMPROVES

Leeds Maternity Care

9600 births a year!



- 37 Antenatal beds
- 20 Intrapartum beds
- 5 Low risk beds including the alongside midwifery unit Lotus suite at LGI
- 51 Postnatal beds
- 4 Obstetric theatres
- 4 Bereavement suites
- 10 Maternity Assessment beds
- 17 transitional care cots
- 2 Antenatal Clinics
- 2 Antenatal Day Units
- 26 Community teams including Specialist teams

Fetal Monitoring At LTHT

Approximately

9600 births a year

800 births per
month

200 births per week

29 births per day



ALL REQUIRE FETAL
MONITORING



Maternity Information System

- K2MS Athena
- 2014 – Go live with intrapartum electronic records (Including fetal monitoring)
- K2 Guardian Portal available in every delivery room
- Connected to a CTG monitor
- Unified Tec funding
- Business Continuity – offline buffer to still record CTG during an outage

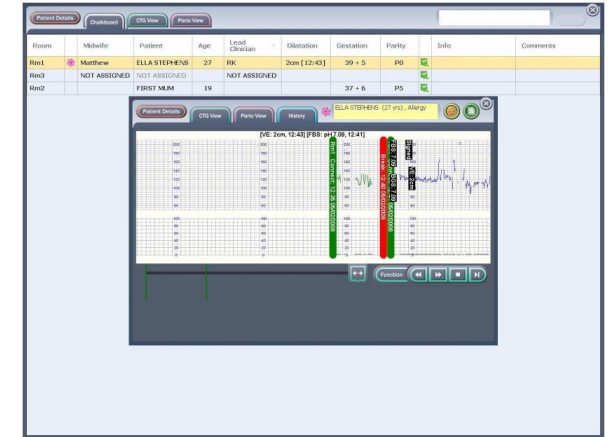
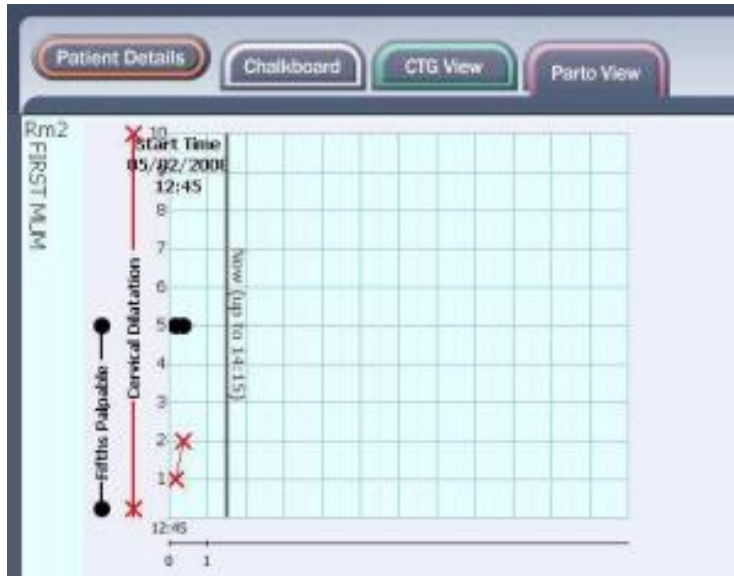

Fetal Monitoring on K2 Portals

Benefits

- ❖ Electronic storage of CTG traces
- ❖ Learn from local cases
- ❖ Newly qualified midwives – ability to discuss outside of the room
- ❖ Consultants can log on from home or on site
- ❖ Friday afternoon sessions, DRs teaching and case presentations
- ❖ Perinatal morality reviews
- ❖ Low risk women – partogram
- ❖ Antenatal CTG traces



Technology Can't Replace Clinical Care!

It is an enabler to support clinicians
in delivering safer care

