

2022: Starting at home, a new integrated health and care service

Justene Ewing
Vice President Health and Care

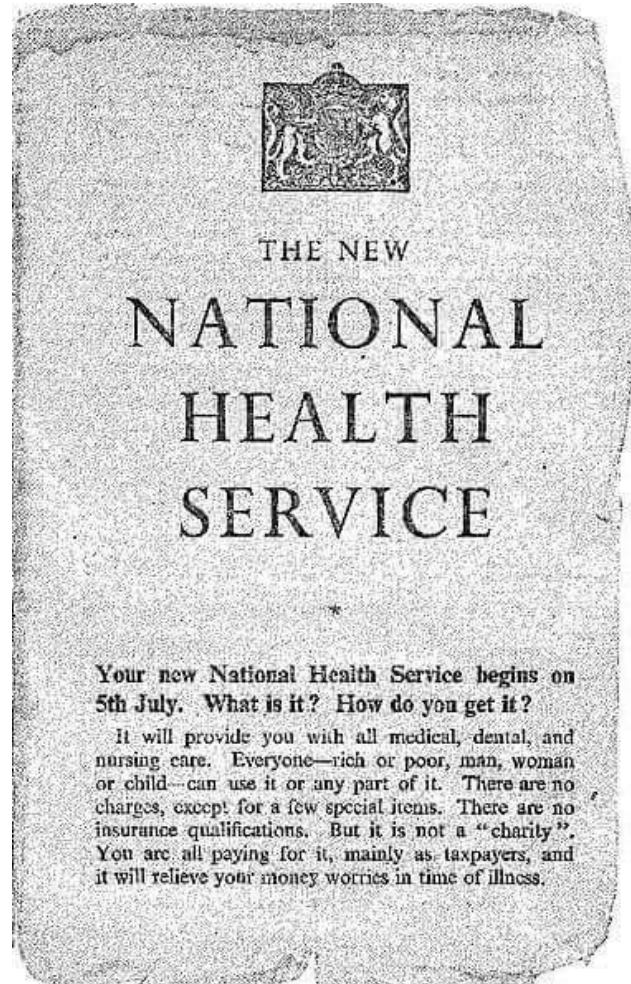

How it started



YOUR NEW NATIONAL HEALTH SERVICE

On 5th July the new National Health Service starts

Anyone can use it—men, women and children. There are no age limits, and no fees to pay. You can use any part of it, or all of it, as you wish. Your right to use the National Health Service does not depend upon any weekly payments (the National Insurance contributions are mainly for cash benefits such as pensions, unemployment and sick pay).

```
graph TD; A[YOU AND YOUR FAMILY] --> B((YOUR FAMILY DOCTOR)); B --> C[HOSPITAL & SPECIALIST SERVICES]; B --> D[DENTAL SERVICES]; B --> E[MATERNITY SERVICES]; B --> F[MEDICINES, DRUGS AND APPLIANCES]; B --> G[EYE SERVICE];
```

CHOOSE YOUR DOCTOR NOW

How things have changed

1948

Population of Great Britain 49.4m

Average life expectancy: Men 66 years
 Women 70 years

Health and care budget £130m
Health and care spend actual £373m

Number of: Doctors: 11,735
 Nurses: 68,013
 Midwives: 5,637

2022

Population of Great Britain 68.5m

Average life expectancy: Men 87 years
 Women 94 years

Health and care budget £190.3bn

Number of: Doctors: 124,078
 Nurses: 304,542
 Midwives: 39,664
 Carers: 7,000,000

Current pressures

Covid recovery



Workforce



Social determinants



Integrating health and care



Financial and operational sustainability



Personalised health and care



Culture, transformation and innovation



Statutory & policy



Things are changing

**Connected communities
are evolving**

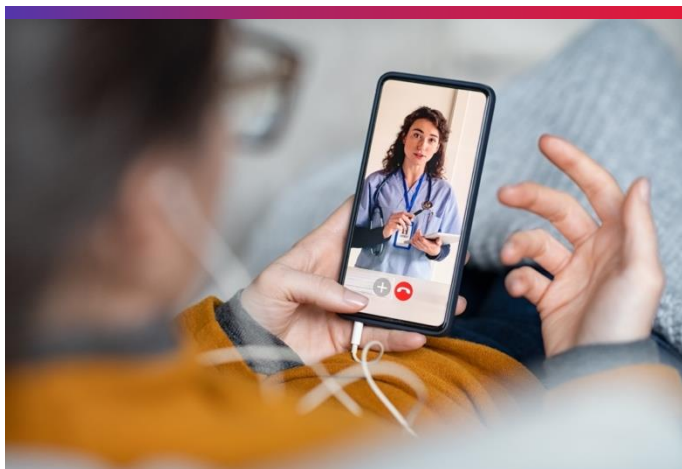

**Digital health and care is
coming closer to home**



**Health and care professionals
are working closer together**



NHS England key priorities 2022/23

01

Accelerate plans to **grow the substantive workforce and work differently** as we keep our focus on the health, wellbeing and safety of our staff.

02

Use what we have learnt through the pandemic to rapidly and consistently **adopt new models of care** that exploit the full potential of digital technologies.

03

Work in partnership as systems to make the most effective use of the resources available to us across acute, community, primary and social care settings, to get above pre-pandemic levels of productivity as the context allows.

04

Use the additional funding government has made available to us to **increase our capacity and invest in our buildings and equipment** to support staff to deliver safe, effective and efficient care.

The answer: start at home

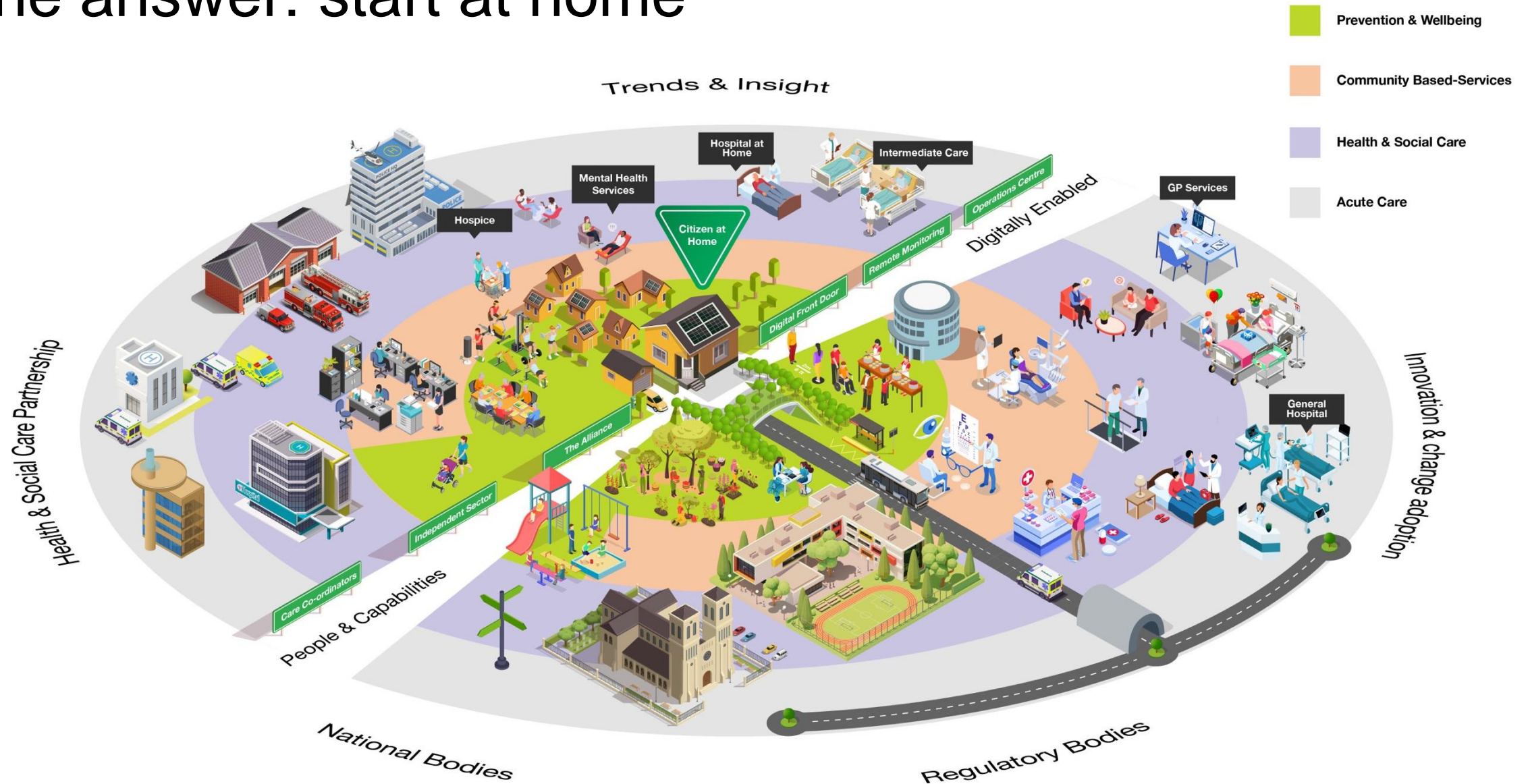

Putting the heart back into health and care

We deliver the insight, technology, services and integration that make people-centered health and care experiences possible.

Justene Ewing

Vice President, Health and Care
CGI UK and Australia

www.cgi.com/uk/health-and-care

